

710

Feet

Onterra LLC
Lake Management Planning
815 Prosper Road
De Pere, WI 54115
920.338.8860
www.onterra-eco.com

Sources:
Roads and Hydro: WDNR
Bathymetry: Onterra
Aquatic Plants: Onterra, 2022
Map Date: October 10, 2022 - K.L.W.

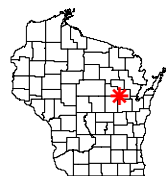

Project Location in Wisconsin

Legend

HWM Survey Results (October 3-4-2022)

- Highly Scattered
- Scattered
- Dominant
- Highly Dominant
- Surface Matting
- Single or Few Plants
- Clumps of Plants
- Small Plant Colony

Floating-leaf and/or Emergent Plant Colony

2021 ProcellaCOR Treatment Site

Cloverleaf Lakes
Shawano County, Wisconsin

**2022 Late-Season
HWM Survey Results**



250
Feet

Onterra LLC
Lake Management Planning
815 Prosper Road
De Pere, WI 54115
920.338.8860
www.onterra-eco.com

Sources:
Roads and Hydro: WDNR
Bathymetry: Onterra
Aquatic Plants: Onterra, 2022
Map Date: October 10, 2022 - K.L.W.



Project Location in Wisconsin

Legend

HWM Survey Results (October 3-4-2022)

- | | |
|------------------|----------------------|
| Highly Scattered | Single or Few Plants |
| Scattered | Clumps of Plants |
| Dominant | Small Plant Colony |
| Highly Dominant | |
| Surface Matting | |

Floating-leaf and/or Emergent Plant Colony

2021 ProcettaCOR Treatment Site

Round Lake
Shawano County, Wisconsin

**2022 Late-Season
HWM Survey Results**

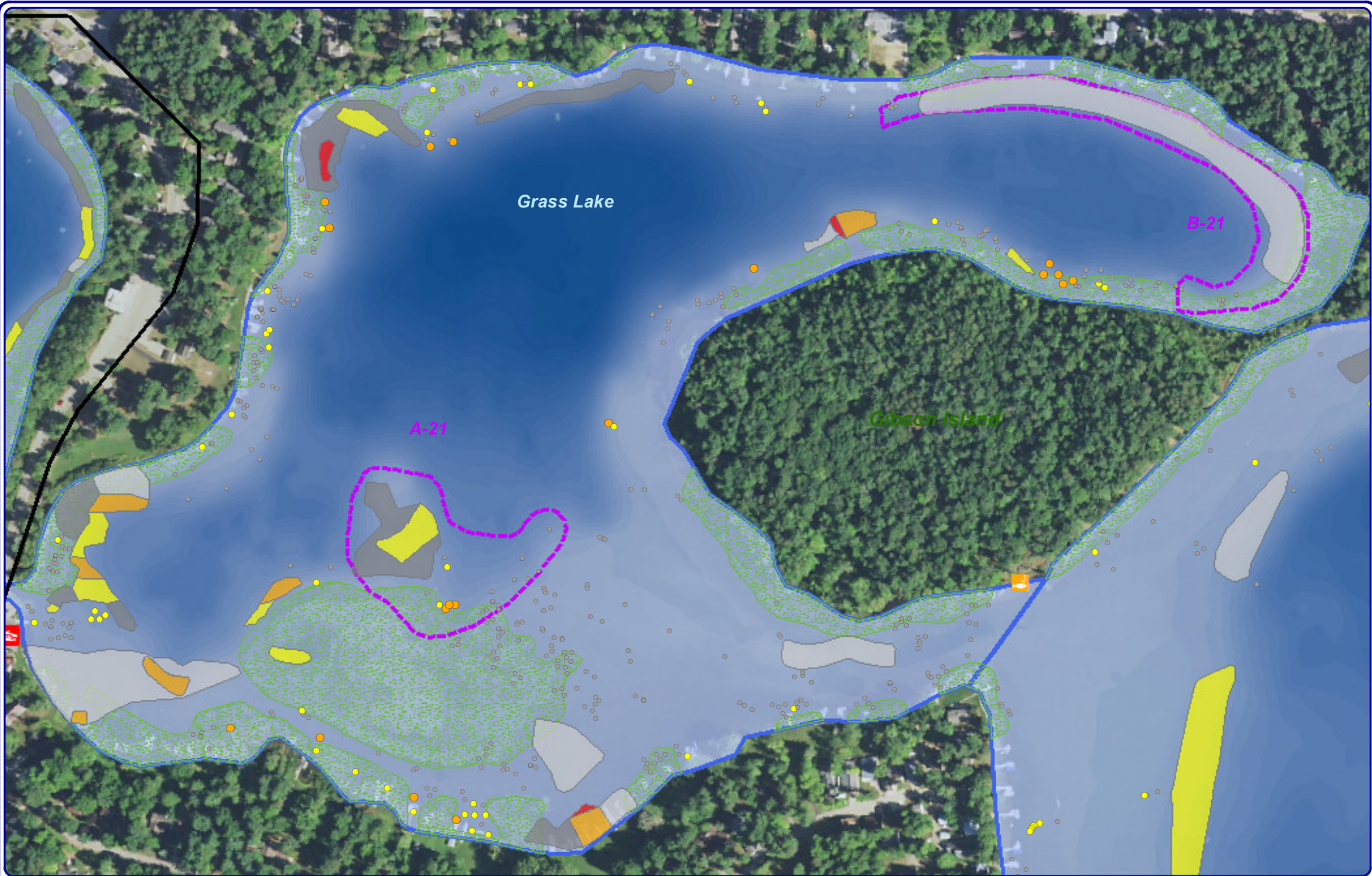

350
Feet

Onterra LLC
Lake Management Planning
815 Prosper Road
De Pere, WI 54115
920.338.8860
www.onterra-eco.com

Sources:
Roads and Hydro: WDNR
Bathymetry: Onterra
Aquatic Plants: Onterra, 2022
Map Date: October 10, 2022 - K.L.W.



Project Location in Wisconsin

Legend

HWM Survey Results (October 3-4-2022)

- | | |
|------------------|----------------------|
| Highly Scattered | Single or Few Plants |
| Scattered | Clumps of Plants |
| Dominant | Small Plant Colony |
| Highly Dominant | |
| Surface Matting | |

Floating-leaf and/or
Emergent Plant Colony

2021 ProcellaCOR
Treatment Site

Grass Lake
Shawano County, Wisconsin

**2022 Late-Season
HWM Survey Results**

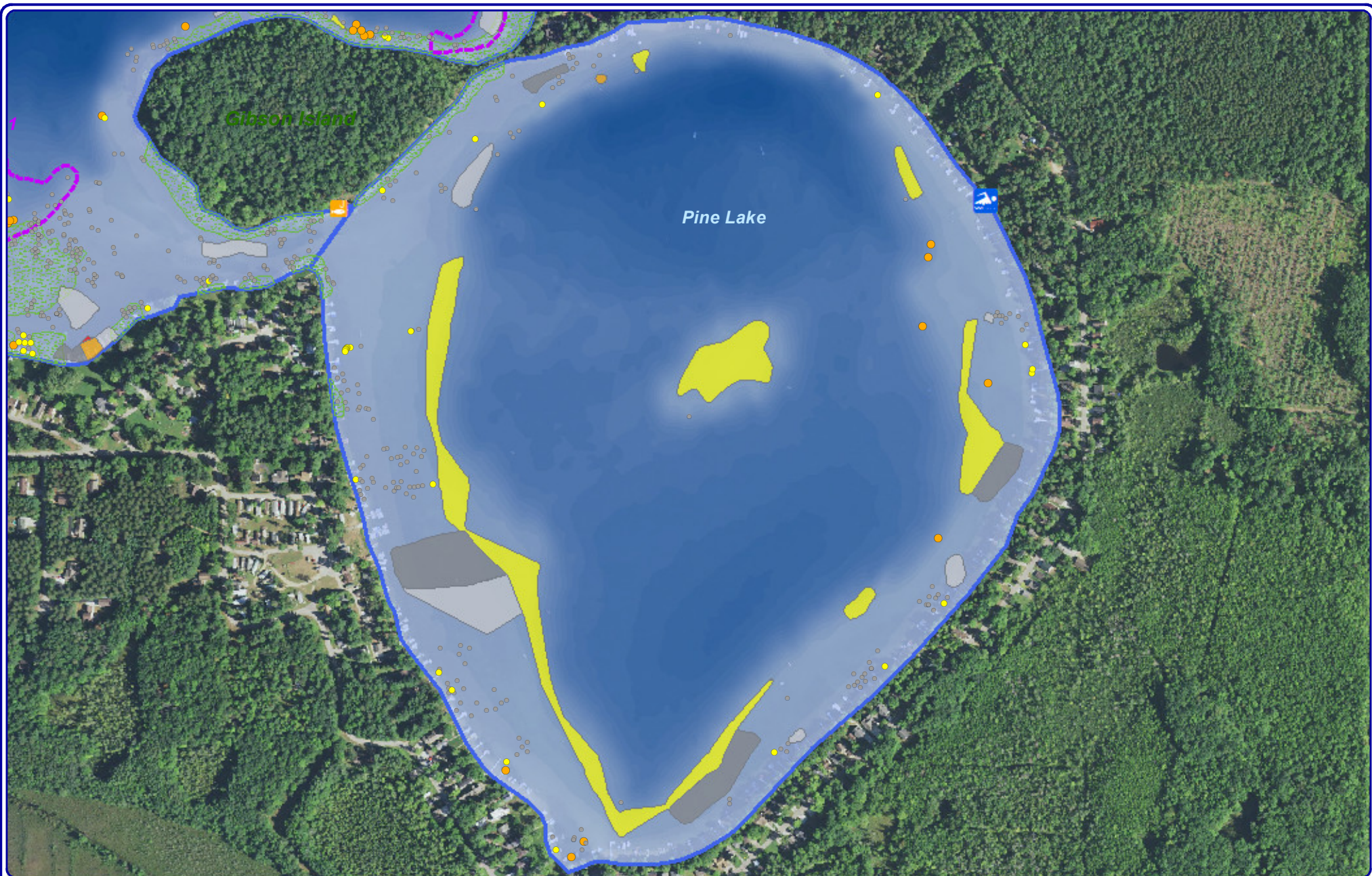

610
Feet

Onterra LLC
Lake Management Planning
815 Prosper Road
De Pere, WI 54115
920.338.8860
www.onterra-eco.com

Sources:
Roads and Hydro: WDNR
Bathymetry: Onterra
Aquatic Plants: Onterra, 2022
Map Date: October 10, 2022 - K.L.W.



Project Location in Wisconsin

Legend

HWM Survey Results (October 3-4-2022)

- | | | | |
|--|------------------|--|----------------------|
| | Highly Scattered | | Single or Few Plants |
| | Scattered | | Clumps of Plants |
| | Dominant | | Small Plant Colony |
| | Highly Dominant | | |
| | Surface Matting | | |



Floating-leaf and/or
Emergent Plant Colony



2021 ProcellaCOR
Treatment Site

Pine Lake
Shawano County, Wisconsin

**2022 Late-Season
HWM Survey Results**